

Chorley
Council

Development Control Committee Meeting

23rd May 2023



Item 3c

23/00262/FULHH

191 Chorley Old Road, Whittle-Le-Woods,
Chorley, PR6 7NB

Single storey rear extension, new dormer to rear elevation and detached double garage (following demolition of existing shed)

Location Plan



Block Plan



Existing Floor Plans and Elevations

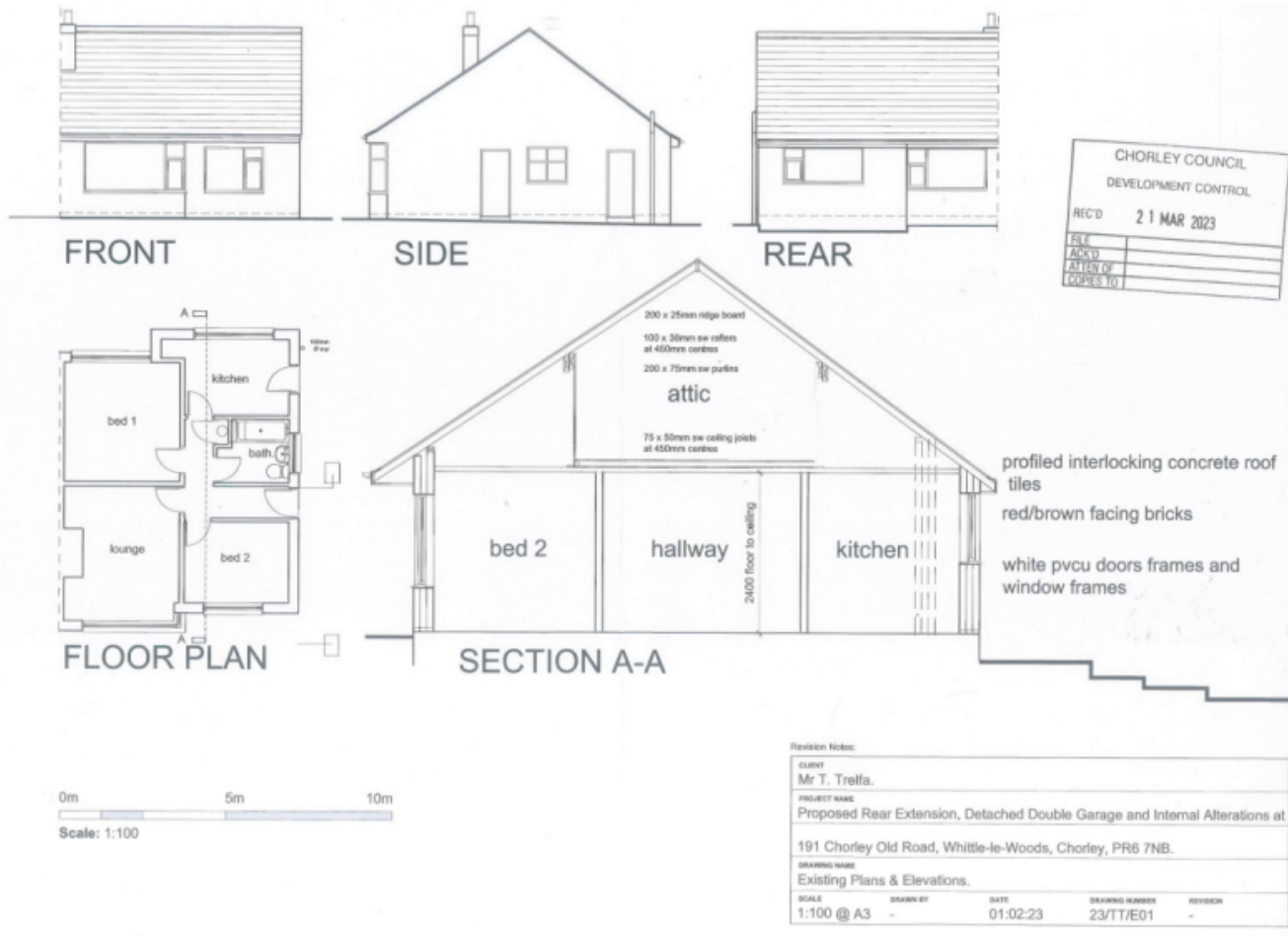

Proposed Floor Plan and Elevations

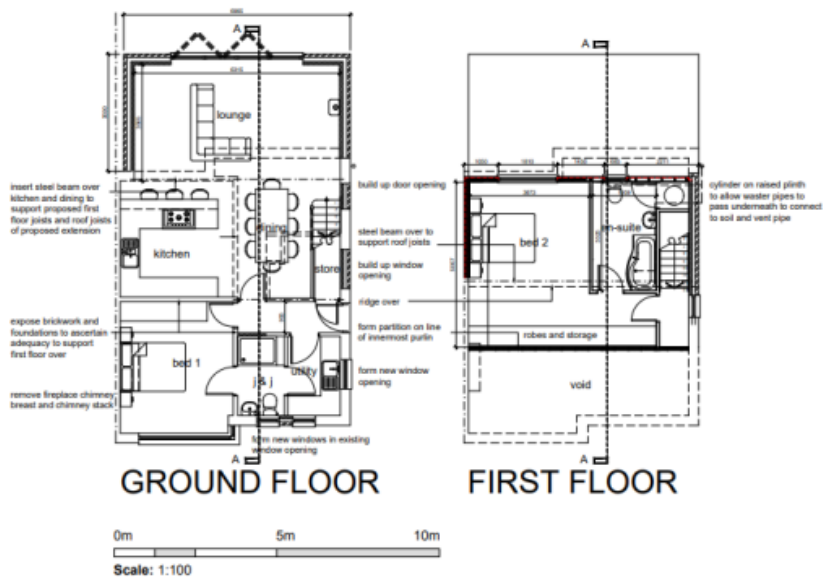
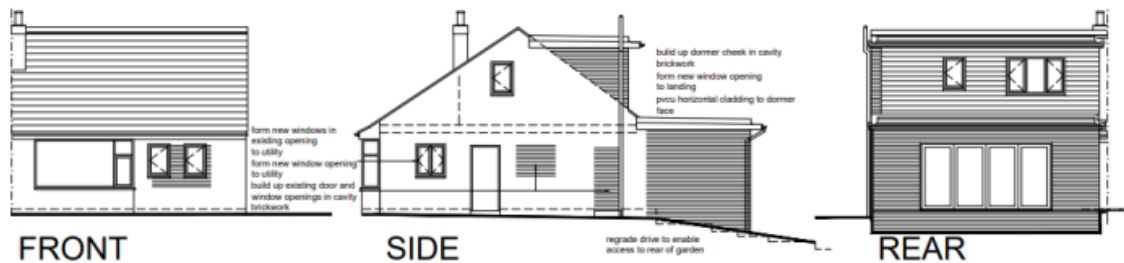

Revision Notes:

A: Notation for timber decking removed. TT 21.05.23

CLIENT			
Mr T. Trelfa.			
PROJECT NAME			
Proposed Rear Extension, Rear Dormer, Detached Double Garage and Internal			
Alterations at 191 Chorley Old Road, Whittle-le-Woods, Chorley, PR6 7NB.			
DRAWING NAME			
Proposed Plans & Elevations.			
SCALE	DRAWN BY	DATE	DRAWING NUMBER
1:100 @ A3	-	01-02-23	23/TT/P01
			REVISION
			A

Proposed Double Garage

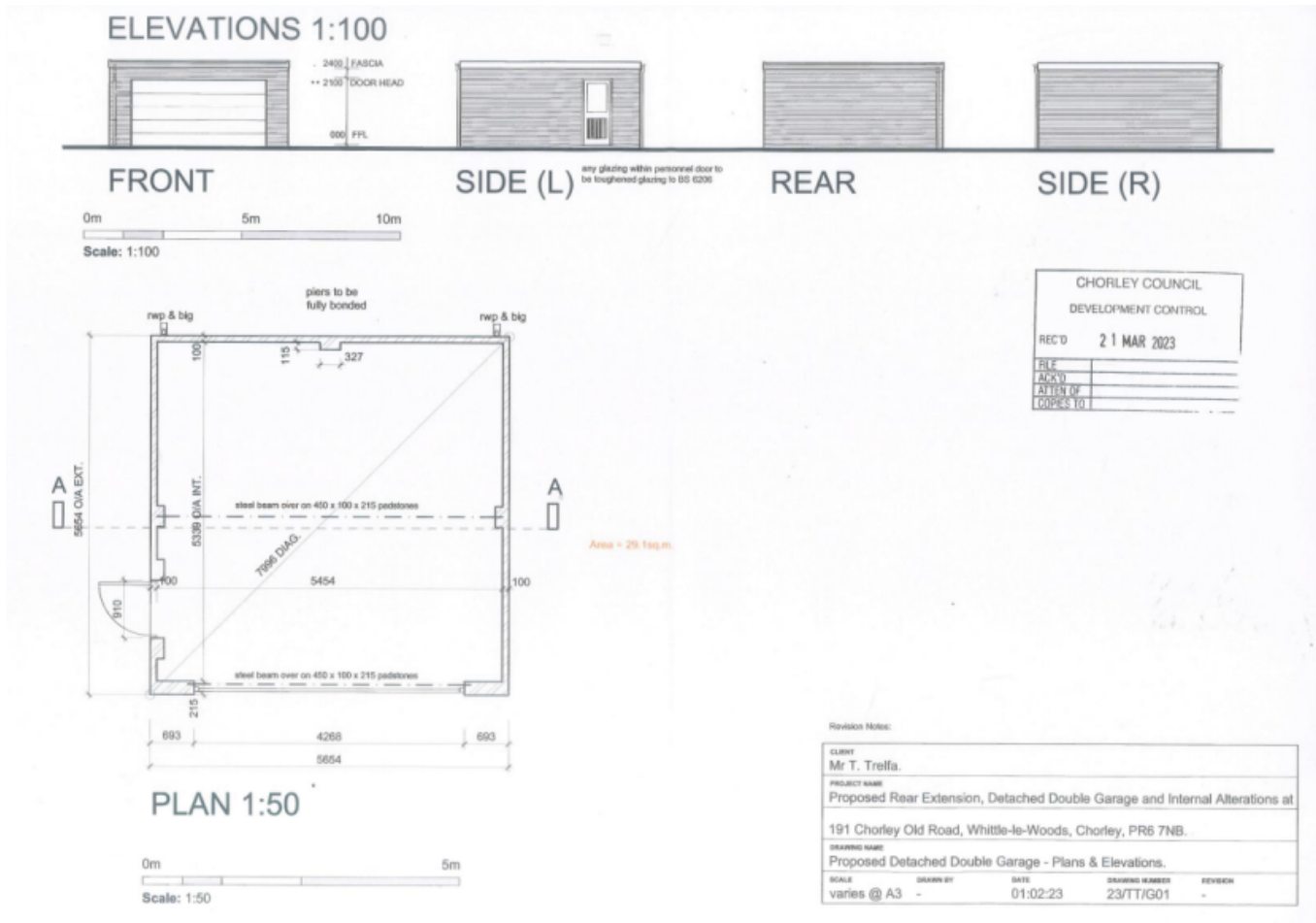

Site Photos (Rear elevation)



Site Photos (rear garden)



Site Photos (existing shed)



Site Photos (Public footpath)



Site Photos (Public footpath, Other Visible Dormers)

